



Using the Health Life365 App

with the ACON Labs Glucose Meter

Once the Life365 Health app is installed, **make sure the Bluetooth settings on your smart device are enabled** by completing the following steps:



For Apple iOS

1. Access iOS Settings.
2. Search for the app **Life365** and select when found.
3. For Bluetooth, enable the toggle button.

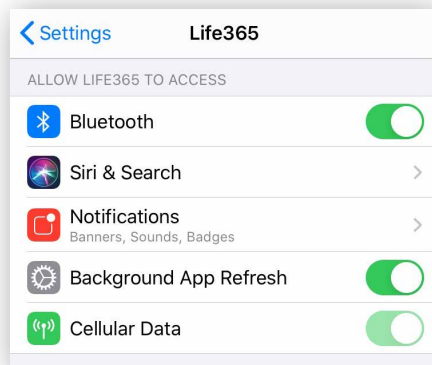

For Android

1. Access Android Settings.
2. Select Apps & Notifications.
3. Search for the app **Life365** and select when found.
4. Select the option Permissions.
5. Allow any / all App permissions available.

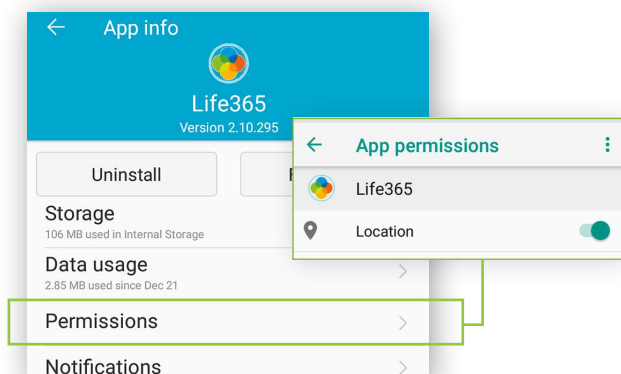

When complete – your device is ready to pair.

Pairing the Life365 Health App to your device

After account setup, the app will open to your main Dashboard. Refer to the Life365 Health App User Manual for account set-up instructions.

- 1 Tap the **Hamburger Menu**, located in the upper left of the app screen (A).

In the menu list, select **My Devices** (B).

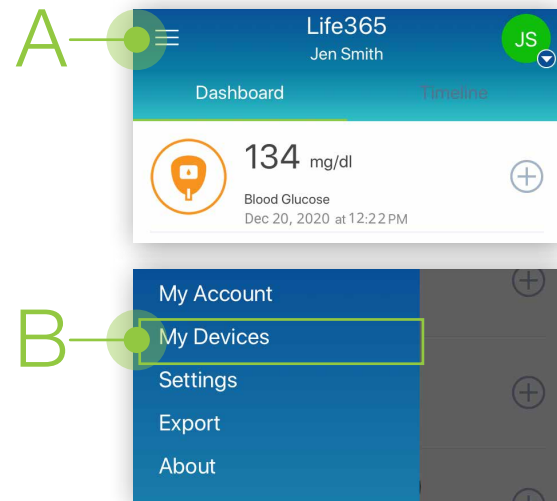

- 2 In My Devices, select the button **Add New**. The app will search for the Bluetooth device (C).

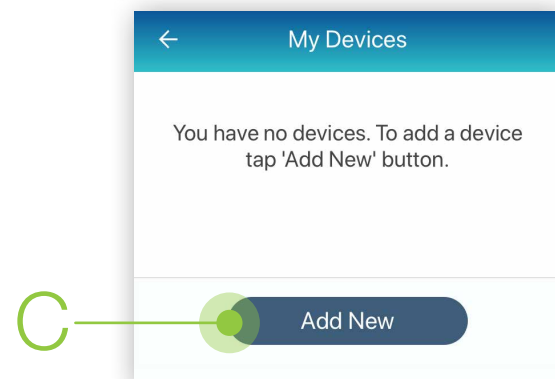

Make sure the Bluetooth device is located near the smart device.

Pairing the Life365 Health App to your device (continued)

- 3 Turn **ON** the ACON Glucose Meter by holding the **OK** button for **3-4 seconds (D)**.

Complete initial setup of the glucose meter (date, time, etc.).



- 4 On the glucose meter screen, the screen "**no PAIR bt**" will display **(E)**.

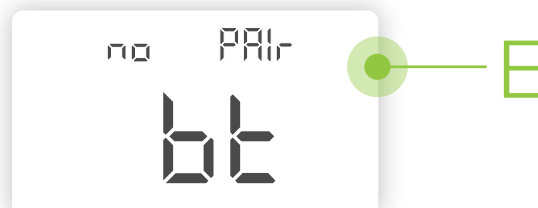

- 4.1 Press the up arrow **once (F)** until the glucose meter screen displays "**YES PAIR bt**" **(G)**.

- 4.2 Tap the **OK** button **(D)** on the glucose meter to initiate pairing.

A small green light, located on the right side of the glucose meter, will flash for the duration of pairing the glucose meter.

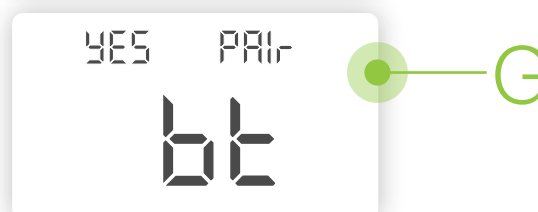

- 5 Once found in the app, select the Bluetooth device **name** on the app screen **(H)**.



- 6 Select the button **Add to My Devices (I)**.



Pairing the Life365 Health App to your device (continued)

For Android

- 7 A prompt may display requesting a code to complete device pairing. If a prompt does not automatically display on the smart device screen, complete the following:
 - 7.1 On the smart device, swipe downwards from the top of your smart device screen to reveal the notifications bar.
 - 7.2 Select the notification **Pairing Request**.
 - 7.3 Enter the last **6-digits** of the device serial number, located on the **back** of the glucose meter (**J**).
 - 7.4 Check the box “**Allow access to your contacts and call history**” (**K**). Select the button “**OK**” to complete pairing.
 - 7.5 The app will return to the **My Devices** screen. The new Bluetooth device will now be listed.

For Apple iOS

- 8 You will be navigated back to the **My Devices** screen.
 - 8.1 Select the Bluetooth device **name** (**L**) on the **My Devices** screen.
 - 8.2 Tap the **settings icon**, located in the upper right of the app screen (**M**). You will be navigated to the **Set device** screen.
 - 8.3 Enable the option **Yes** (**N**) for “**Receive data automatically?**”.
 - 8.4 A prompt will display requesting to complete device pairing. Enter the last **6-digits** of the device serial number, located on the **back** of the glucose meter (**J**).
 - 8.5 Check the box “**Allow access to your contacts and call history**” (**K**). Select the button “**OK**” to complete pairing.
 - 8.6 The app will return to the **My Devices** screen. The new Bluetooth device will now be listed.

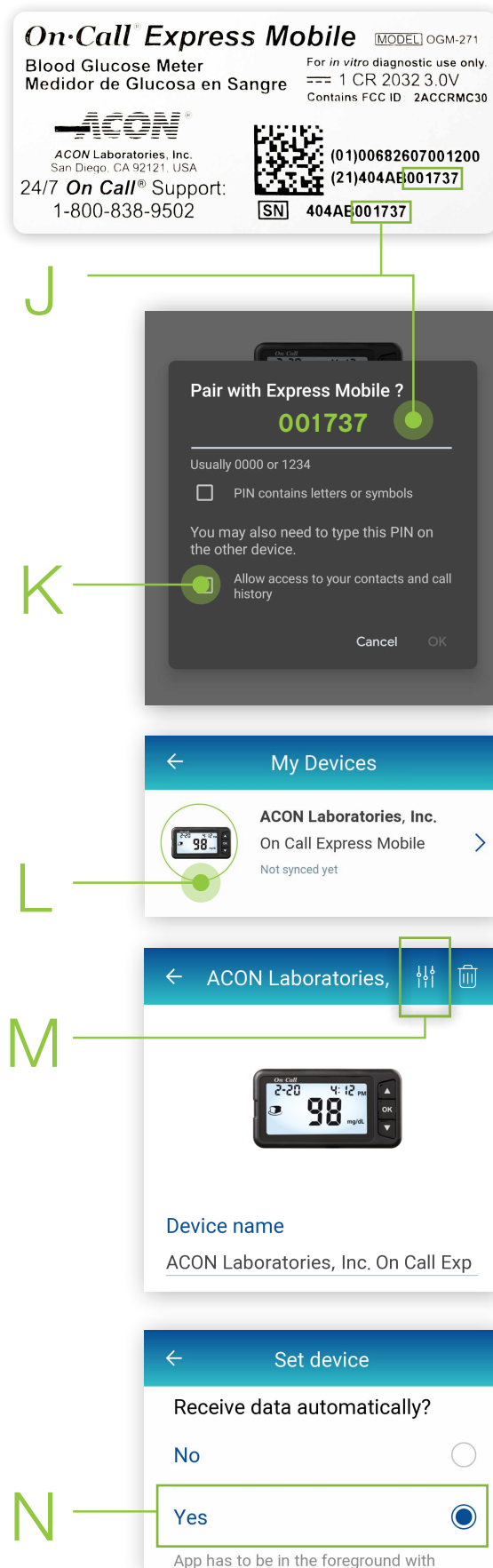

Pairing the Life365 Health App to your device (continued)

9 To complete pairing, take a blood glucose reading.

Using the Life365 Health App: Taking a reading with your device

10 Take a measurement reading with the glucose meter

10.1 Insert the test strip inside the test strip port, located on the left of the glucose meter.

10.2 When the test **strip and blood drop icon (O)** displays on the glucose meter screen, take a blood glucose measurement reading.

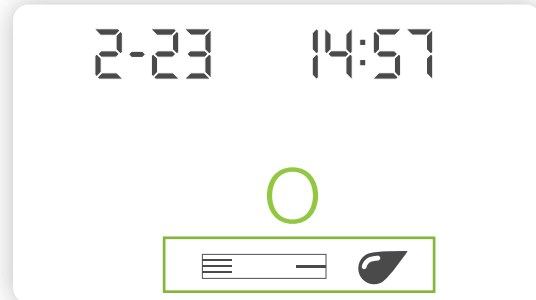

10.3 The glucose meter screen will countdown from 3 upon taking a blood glucose measurement reading. Once the countdown is complete, the measurement will display on the glucose meter screen.

10.4 **Eject** the test strip from the glucose meter.

11 **Allow a few moments for the measurement reading to sync and record in the app.**

Navigate to the main app Dashboard to review all measurement readings.



You have successfully paired and taken a measurement reading!

Visit: <https://www.life365.health/en/support/app> for instructions and other helpful resources.



Always follow manufacturer instructions for use, included with your Bluetooth device.